

STREETSCAPE ELEVATION

- SELECT ROOF TILES
- SELECT FACE BRICK WALLS
- SHADED SECTIONS OF DWELLINGS ARE TO BE RENDERED & PAINTED

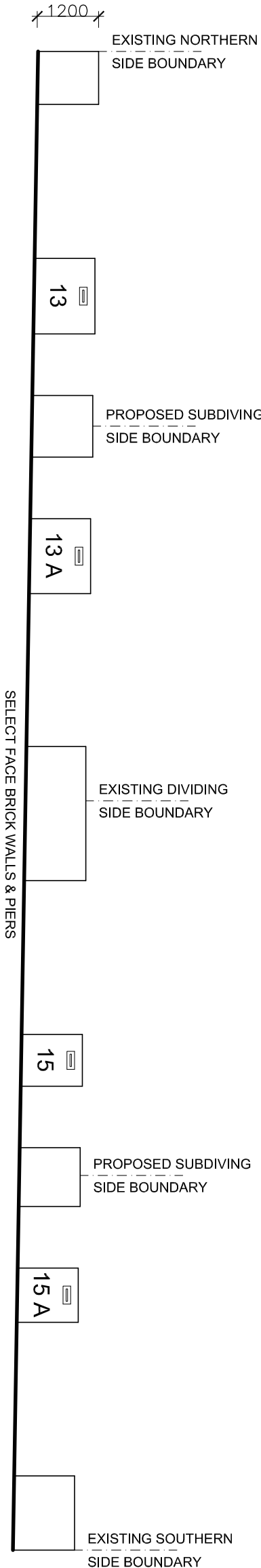

FRONT FENCE ELEVATION

BASIX Commitments - No. 113

- Dark, coloured tile roof
- Foil sarking under tiles
- R4.0 insulation to all 1st floor ceilings
- R4.0 insulation to kitchen/dining/lounge ceiling with balcony or roof above
- Downlights which penetrate the ceiling to be sealed & rated to be covered with insulation
- Sealed exhaust fans
- R1.0 insulation to all cavity brick external walls
- R2.5 insulation to all brick veneer or lightweight external walls
- Weather stripping to all external doors & windows
- All awning windows to have specs Uw 6.7 or less & SHGCw 0.57 +/-5% (aluminium frame, single glazed, clear glass)*
- All fixed windows & glazed sliding doors to have specs Uw 6.7 or less & SHGCw 0.70 +/-5% (aluminium frame, single glazed, clear glass)*
- Min. 1800 litre rainwater tank collecting water from min. 90 sqm of roof & supplying all toilets, laundry & an outdoor tap
- Electric heat pump hot water unit with performance of 21-25 STCs or better
- There must be a window or skylight in the kitchen & at least 3 bathroom/toilets for natural lighting

BASIX Commitments - No. 113A

- Dark, coloured tile roof
- Foil sarking under tiles
- R6.0 insulation to all 1st floor ceilings
- R4.0 insulation to kitchen/dining/lounge ceiling with balcony or roof above
- Downlights which penetrate the ceiling to be sealed & rated to be covered with insulation
- Sealed exhaust fans
- R1.0 insulation to all cavity brick external walls
- R2.5 insulation to all brick veneer or lightweight external walls
- R1.0 insulation to internal walls around garage, powder & laundry
- R2.5 insulation to internal walls around bath
- R2.5 insulation under ground floor slab except garage
- R1.0 slab edge insulation to ground floor slab except garage
- R2.5 insulation to 1st floors with garage beneath (bed 3 & bath floors)
- Weather stripping to all external doors & windows
- All awning windows to have specs Uw 2.91 or less & SHGCw 0.44 +/-5% (aluminium frame, thermal break, double glazed, argon filled, high solar gain low-e/clear glass)*
- All fixed windows & glazed sliding doors to have specs Uw 2.9 or less & SHGCw 0.51 +/-5% (aluminium frame, thermal break, argon filled, high solar gain low-e/clear glass)*
- Min. 1800 litre rainwater tank collecting water from min. 90 sqm of roof & supplying all toilets, laundry & an outdoor tap
- Electric heat pump hot water unit with performance of 21-25 STCs or better
- There must be a window or skylight in the kitchen & at least 3 bathroom/toilets for natural lighting

BASIX Commitments - No. 115

- Dark, coloured tile roof
- Foil sarking under tiles
- R4.0 insulation to all 1st floor ceilings
- R4.0 insulation to kitchen/dining/lounge ceiling with balcony or roof above
- Downlights which penetrate the ceiling to be sealed & rated to be covered with insulation
- Sealed exhaust fans
- R1.0 insulation to all cavity brick external walls
- R2.5 insulation to all brick veneer or lightweight external walls
- Weather stripping to all external doors & windows
- All awning windows to have specs Uw 4.3 or less & SHGCw 0.47 +/-5% (aluminium frame, double glazed, air filled, high solar gain low-e/clear glass)*
- All fixed windows & glazed sliding doors to have specs Uw 4.3 or less & SHGCw 0.53 +/-5% (aluminium frame, double glazed, air filled, high solar gain low-e/clear glass)*
- Min. 1800 litre rainwater tank collecting water from min. 90 sqm of roof & supplying all toilets, laundry & an outdoor tap
- Electric heat pump hot water unit with performance of 21-25 STCs or better
- There must be a window or skylight in the kitchen & at least 3 bathroom/toilets for natural lighting

BASIX Commitments - No. 115A

- Dark, coloured tile roof
- Foil sarking under tiles
- R6.0 insulation to all 1st floor ceilings
- R4.0 insulation to kitchen/dining/lounge ceiling with balcony or roof above
- Downlights which penetrate the ceiling to be sealed & rated to be covered with insulation
- Sealed exhaust fans
- R1.0 insulation to all cavity brick external walls
- R2.5 insulation to all brick veneer or lightweight external walls
- R1.0 insulation to internal walls around garage, powder & laundry
- R2.5 insulation to internal walls around bath
- R2.5 insulation under ground floor slab except garage
- R1.0 slab edge insulation to ground floor slab except garage
- R2.5 insulation to 1st floors with garage beneath (bed 3 & bath floors)
- Weather stripping to all external doors & windows
- All awning windows to have specs Uw 2.91 or less & SHGCw 0.44 +/-5% (aluminium frame, thermal break, double glazed, argon filled, high solar gain low-e/clear glass)*
- All fixed windows & glazed sliding doors to have specs Uw 2.9 or less & SHGCw 0.51 +/-5% (aluminium frame, thermal break, argon filled, high solar gain low-e/clear glass)*
- Min. 1800 litre rainwater tank collecting water from min. 90 sqm of roof & supplying all toilets, laundry & an outdoor tap
- Electric heat pump hot water unit with performance of 21-25 STCs or better
- There must be a window or skylight in the kitchen & at least 3 bathroom/toilets for natural lighting

BASIX COMMITMENTS

- REFER TO ENTIRE BASIX CERTIFICATES.

PROUDLY DESIGNED BY NICK NIKOLAIDS		ISSUE		REVISION DESCRIPTION		DATE	
Suite 1, Level 1, 343 Rocky Point Road, Sans Souci P.O. Box 562, Sans Souci NSW 2219 M : 0400 599 111 E : nick@nichehomedesigns.com.au W : nichehomedesigns.com.au ABN : 97 168 442 126							
MULTI AWARD WINNING DESIGNER SINCE 1995		© COPYRIGHT		bdaa ABSA BUILDING DESIGNERS ASSOCIATION OF AUSTRALIA Australian Building Sustainability Association		BAR SCALE : 0 1 2	
NICHE HOME DESIGNS		DUAL OCCUPANCIES		FOR : GIOMPAOLO PTY LTD. AT : 113 - 115 FARADAY ROAD, PADSTOW. DATE : 09/11/23 JOB No. : 1349 DA		SCALE : 1:100 @ A2 SHEET : 15 OF 17	